UNIVERSITÀ POLITECNICA DELLE MARCHE
Repository ISTITUZIONALE

Benthic foraminiferal ultrastructural alteration induced by heavy metals

This is a pre print version of the following article:

Original
Benthic foraminiferal ultrastructural alteration induced by heavy metals / Frontalini, F.; Nardelli, M. P.; Curzi, D.; Martín-gonzález, A.; Sabbatini, A.; Negri, A.; Losada, M. T.; Gobbi, P.; Coccioni, R.; Bernhard, J. M.. - In: MARINE MICROPALEONTOLOGY. - ISSN 0377-8398. - STAMPA. - 138:(2018), pp. 83-89. [10.1016/j.marmicro.2017.10.009]

Availability:
This version is available at: 11566/251812 since: 2022-06-01T11:52:35Z

Publisher:

Published
DOI:10.1016/j.marmicro.2017.10.009

Terms of use:

The terms and conditions for the reuse of this version of the manuscript are specified in the publishing policy. The use of copyrighted works requires the consent of the rights' holder (author or publisher). Works made available under a Creative Commons license or a Publisher's custom-made license can be used according to the terms and conditions contained therein. See editor's website for further information and terms and conditions.
This item was downloaded from IRIS Università Politecnica delle Marche (https://iris.univpm.it). When citing, please refer to the published version.

(Article begins on next page)

12 October 2024

Benthic foraminiferal ultrastructural alteration induced by heavy metals

Frontalini, F.[1], Nardelli M.P.[2,3], Curzi, D.[4], Martin-Gonzalez, A.[5], Sabbatini, A. [2], Negri, A.[2], Losada, M.T.[6], Gobbi, P.[4], Coccioni, R.[1], and Bernhard, J.M.[7]

[1]Department of Pure and Applied Sciences, Urbino University, 61029 Urbino (Italy)
[2]Polytechnic University of Marche, Ancona (Italy)
[3]Current address: UMR CNRS 6112 LPG-BIAF, University of Angers (France)
[4]Department of Biomolecular Sciences, Urbino University, 61029 Urbino (Italy)
[5]Department of Microbiology-III. Complutense University of Madrid (Spain)
[6]Departamento de Zooloxía e Antropoloxía Física, Facultade de Veterinaria, Campus de Lugo, Universidade de Santiago de Compostela 27002 Lugo (Spain)
[7]Geology and Geophysics Department, Woods Hole Oceanographic Institution, Woods Hole, MA 02543 (United States of America)

Abstract

Heavy metals are known to cause deleterious effects on biota because of their toxicity, persistence and bioaccumulation. Here, we briefly document the ultrastructural changes observed in the miliolid foraminifer *Pseudotriloculina rotunda* (d'Orbigny in Schlumberger, 1893) and in the perforate calcareous species *Ammonia parkinsoniana* (d'Orbigny, 1839) induced by exposure to one of three heavy metals (zinc, lead, or mercury). The exposure of these two benthic foraminiferal species to the selected heavy metals appear to promote cytological alterations and organelle degeneration. These alterations include a thickening of the inner organic lining, an increase in number and size of lipid droplets, mitochondrial degeneration, and degradation vacuoles and residual body proliferation. Some of these alterations, including the thickening of the inner organic lining and the proliferation of lipids, might represent defense mechanisms against heavy metal-induced stress.

Key words: protist, pollution, miliolid, ultrastructure, cytoplasm, *Ammonia, Pseudotriloculina*

1. Introduction

Benthic foraminifera are single-celled eukaryotes that are highly abundant in marine environments. Traditionally, benthic foraminifera have been applied to paleoecological, paleoenvironmental and paleoclimatological reconstructions and hydrocarbon exploration.

Their application has been also extended to environmental biomonitoring (for a review, see Alve, 1995; Yanko et al., 1999) and they are now widely used as effective bioindicators in a wide range of marine and transitional marine environments (e.g., Armynot du Châtelet and Debenay, 2010; Frontalini and Coccioni, 2011; Schönfeld et al., 2012; Alve et al., 2016).

Although several ecological studies on benthic foraminifera have been performed over the last 50-60 years, only a few have focused on the specific response to a single pollutant in terms of tolerance, growth, reproduction and/or survival (i.e., Bresler and Yanko, 1995a,b; Morvan et al., 2004; Saraswat et al., 2004; Le Cadre and Debenay, 2006; Nigam et al., 2009; Denoyelle et al., 2012; van Dam et al., 2012a,b; Linshy et al., 2013; Nardelli et al., 2013; Frontalini et al., 2015, 2016) and even more limited is the knowledge of ultrastructural changes induced by exposure to pollutants (Table 1).Fewer ultrastructural studies on the effects of pollution on foraminifera have so far been published as compared to those performed on other marine organisms, ranging from other protists (Ismail et al., 2002; Debelius et al., 2009; Gomiero et al., 2013; Miazek et al., 2015; Sures Kumar et al., 2015) to metazoans (e.g., Storelli and Marcotrigiano 2000; Achard et al. 2004). In fact, most foraminiferal studies have focused more on metals' incorporation into calcite for proxy calibration rather than on cellular responses or alterations resulting from heavy metal exposure (i.e., de Nooijer et al., 2007; Munsel et al., 2010; Nardelli et al., 2016; van Dijk et al., 2017a,b). Under these circumstances, further culture and ultrastructural studies are required to better understand the specific biological response(s) of foraminifera (Nigam et al., 2006), and the potential detoxification mechanisms against heavy metals.

In benthic foraminifera, heavy metals have been suggested to promote 1) a thickening of the inner organic lining (IOL); 2) an increase in the number and size of lipid droplets (LD); 3) mitochondrial degeneration; 4) proliferation of degradation vacuole (reported as autophagosomes), lysosomes, and residual bodies in *Ammonia* species (Morvan et al., 2004; Le Cadre and Debenay, 2006; Frontalini et al., 2015, 2016). Following LeKieffre et al. (this volume), as the separation between degradation vacuoles containing external (food) or internal (organelles) material is rather difficult on transmission electron microscopy (TEM) images, we use the term degradation vacuoles. Alterations on LD (reported as lipidic vesicles) have been attributed to a perturbation in the metabolic regulation of specimens exposed to copper (Cu) (Le Cadre and Debenay, 2006). Similarly, a proliferation of LD, mainly neutral lipids (esterified cholesterol and triglycerides), has been documented in specimens treated with Hg (Frontalini et al., 2016). The IOL has been considered to protect the cell from xenobiotics (Leutenegger,

1977) and its thickening has reinforced the idea of a defense-like mechanism against pollutants (Le Cadre and Debenay, 2006).

Among metals, zinc (Zn) is considered as an essential intracellular element and micronutrient for eukaryotic life because it plays important roles in cellular proliferation, metabolism, reproduction, enzymatic activity and protection against free radicals (e.g., Martín-González et al., 2005; Gallego et al., 2007). However, at high concentrations Zn becomes toxic and produces cellular damage (e.g., Gallego et al., 2007), mainly due to oxidative stress (e.g., de Freitas Prazeres et al., 2011). Lead (Pb) has been regarded among the most damaging elements to organisms as it mimics other biologically essential metals by substituting for Ca, Mg, Fe, Zn, and Na (Lidsky and Schneider, 2003; Flora et al., 2012). Because of its non-biodegradable nature, Pb is known for its prolonged persistence in the environment (Flora et al., 2012). Lead, like Zn, also promotes the generation of reactive oxygen species (ROS) that might result in damage to biomolecules (Flora et al., 2012). Mercury (Hg) and its compounds are extremely toxic and has been considered as one of the most harmful metals for biota (Clarkson and Magos, 2006; Eisler, 2006). Mercury is also reported to cause oxidative stress (McElwee et al., 2013).

The main aim of this contribution for this Benthic Foraminiferal Ultrastructure Atlas special issue is to present the most commonly noted ultrastructural changes observed in two species of benthic foraminifera, *Ammonia parkinsoniana* and *Pseudotriloculina rotunda*, after acute exposure to these two non-essential (Hg and Pb) and one essential (Zn) heavy metals.

2. Materials and methods

2.1 Experimental conditions

Three experiments were conducted with the selected metals (Zn, Pb and Hg).

In unpolluted seawater Zn concentrations are generally < 10 µg/L (Eisler, 1993) but in highly polluted areas concentrations up to 5 mg/L have been reported (Reddy et al., 2005). To test the effect of Zn, a culture experiment exposed the miliolid species *Pseudotriloculina rotunda* (d'Orbigny in Schlumberger, 1893) to 50 mg/L of Zn for 24h. This concentration was chosen on the basis of the results obtained by Nardelli et al. (2013) on the same species. Because a concentration of 100 mg Zn/L was lethal to this species after one week of treatment and <50% of specimens died during a 7-week incubation at 10 mg Zn/L, an intermediate concentration of 50 mg Zn/L was chosen for the acute exposure. A preliminary test was also performed to ensure that all specimens survived 24h of exposure to this concentration of Zn. Specimens were isolated from culture batches (see Nardelli et al., 2013 for more details) and maintained at 18°C;

102 only those with active reticulopods were used as inoculates and checked for pseudopodial
103 activity before starting the experiment. Zinc solution was prepared, just before starting the
104 experiment, with ultrapure salts ($ZnSO_4 \cdot 7H_2O$, from Sigma) diluted in natural seawater from
105 an established control site (Portonovo, Ancona, Italy) previously filtered at 0.42 μm and stored
106 in the dark, at 4°C. Salinity (37) and pH (8.02) were previously measured. Specimens where
107 picked from culture batches, that were normally kept at 15°C and gradually raised to 18°C in
108 the week preceding the experiment. Fifteen specimens of *P. rotunda* were randomly picked
109 from the pool to be exposed to 50 mg/L and twelve were maintained in control conditions
110 (seawater). Untreated (i.e., control) and treated (i.e., Zn) foraminiferal specimens were
111 incubated at 18°C, for 24h and then separately processed for TEM analyses.
112 The Pb experiment was based on *Ammonia parkinsoniana* (d'Orbigny, 1839) and has been
113 fully described in Frontalini et al. (2015). In brief, specimens were cultured in sediments
114 exposed to one of three concentrations of Pb (1 ppb, 1 ppm, or 10 ppm) or the control (no lead),
115 up to eight weeks. Similarly, the Hg-based experiment was performed on *A. parkinsoniana*,
116 exposed to one of three concentrations of Hg (1 ppb, 1 ppm, or 100 ppm) or the control up to
117 12 weeks (Frontalini et al., 2016).
118
119 **2.2 Sample preparation for TEM analyses**
120 Specimens of *P. rotunda* were prepared for TEM observation following the protocol
121 described by Martín-González et al. (2005), modified after Le Cadre and Debenay (2006).
122 Briefly, after incubation, foraminiferal specimens were pre-fixed in a solution of glutaraldehyde
123 2.5% (v/v) (Sigma) in sodium cacodylate buffer (100 mM, pH 7.2, TAAB Laboratories
124 Equipment Ltd), for 1 hour. Then specimens were exposed to 0.1M ethylenediaminetetraacetic
125 acid (EDTA) for 36h to remove the calcareous test (following Le Cadre and Debenay 2006).
126 The cells were then rinsed 3 times in 100 mM sodium cacodylate buffer and post-fixed in a
127 0.5% solution of OsO_4 (v/v; TAAB) in sodium cacodylate buffer (100 mM, pH 7.2) for 45
128 minutes on ice. Fixed cells were then contrasted in an aqueous solution of 1% (v/v) uranyl
129 acetate (TAAB) for 1 hour, dehydrated in a graded series of acetone baths (25%, 50%, 75%,
130 and 3 times 100% (v/v) in Millipore water), for no less than 20-30 minutes for each step.
131 Foraminifera were then embedded in Embed Low Viscosity Resin, following manufacturer's
132 instructions. These various manipulations were performed in small microcentrifuge tubes
133 (Eppendorf type) using micropipettes. Samples were then processed at the National Center for
134 Microscopy (Complutense University of Madrid). Initially, semi-thin sections (1 μm) of the
135 specimens were stained with 1% (v/v) toluidine blue to check for cell integrity. Ultra-thin (50

136 nm) sections were collected on 200-mesh copper grids and contrasted with aqueous 8% uranyl
137 acetate (in ethanol 30%) and 0.7% lead citrate solutions, and then examined with a JEM 1010
138 JEOL Electron Microscope, at 75kV.

139 *Ammonia parkinsoniana* preparation for TEM analyses is described in Frontalini et al. (2015,
140 2016). Briefly, specimens were fixed with 2.5% glutaraldehyde (TAAB, England, UK) in
141 Artificial Sea Water (ASW) for 3 h at 4°C, and decalcified with 0 .1 M EDTA for 36 h. After
142 5 washings with ASW, specimens were post-fixated with 1% osmium tetroxide (OsO_4; EMS,
143 Hatfield, PA) in ASW for 2 h at room temperature. Specimens were then dehydrated in a graded
144 series of ethanol baths, from 50% to 100%, immersed twice in propylene oxide (10 minutes
145 each; EMS, Hatfield, PA) and embedded in epoxy resin (Durcupan Araldite, SIGMA, UK).
146 Foraminifera were ultimately sectioned using an ultramicrotome (LKB, 2088 Ultrotome®V).
147 Thick sections of 1 μm were stained with 1% toluidine blue in distilled water at 60°C to provide
148 an overview at the light-microscope level. Thin sections (100 nm), collected on 300-mesh
149 nickel grids, were stained with 3% aqueous uranyl acetate and Reynold's lead citrate solutions
150 and finally observed with a Philips CM10 electron microscope at 80 kV.

151

152 **3. Results**

153 The comparison between control (Fig. 1A) and Zn-treated (Fig. 1B-F) specimens of *P.*
154 *rotunda* revealed important ultrastructural alterations in zinc-treated individuals but not in
155 control specimens. These alterations included the presence of large numbers of residual bodies,
156 which contained irregular concentric or juxtaposed masses of membranes that can form into a
157 vacuole. Moreover, what were interpreted to be numerous cytoplasmic degradation vacuoles
158 and electron-dense granules were visible in Zn-treated cells (Fig. 1B, C and D). Golgi apparatus
159 (Fig. 1C-D) and mitochondria (Fig. 1B, D and E) were degraded in treated specimens compared
160 to those of the control specimens, where intact organelles (mitochondria and peroxisomes) were
161 commonly observed (Fig. 1A). Some clay particles as interpreted by Goldstein and Corliss
162 (1994) or mineral flake-like crystals were visible both in treated (Fig. 1F) and control specimens
163 and have been interpreted as mica flakes that entered the cell by endocytosis, possibly before
164 the isolation of specimens from natural sediment for culture.

165 Control specimens of *A. parkinsoniana* appeared as expected in "normal" foraminiferal cells
166 (see, e.g., LeKieffre et al. this volume), having intact vacuole membranes, mitochondria,
167 peroxisomes, and residual bodies (Fig. 2A). On the contrary, several ultrastructural alterations
168 were observed in Pb-treated specimens, particularly those exposed to the highest
169 concentrations, including cytoplasmic degradation (Fig. 2B). In fact, the membranes delimiting

organelles were ruptured, causing the cytosol to appear to fuse between structure. At higher magnification, mitochondria did not show the typical peripheral double membrane integrity, and they appeared swollen with poorly preserved cristae (Fig. 2D) when compared to control specimens (Fig. 2C). Lipid droplets of Pb-treated specimens appeared to have a more irregular outline and to be more electron-dense (Fig. 2F) than LD of control specimens (Fig. 2E). Similarly, Hg-treated specimens showed numerous morphological alterations compared to control specimens. These alterations included cytoplasmic degradation (Fig. 3A), a more electron-dense core in lipids (Fig. 3B), degraded mitochondria (Fig. 3C), and a number of structures interpreted as vacuoles (Fig. 3A).

Discussion

Our results suggest that the ultrastructural alterations induced by exposure to different heavy metals on different benthic foraminiferal species are quite similar, regardless of the involved metal, at least for the three tested divalent ions and the two foraminiferal species. The three tested metals are known to induce the production of reactive oxygen species (ROS) that represent a serious threat to cell fitness during exposure. The ROS are mainly produced in mitochondria (see review by Murphy 2009) and when an excess is produced, mitochondria become dysfunctional or undergo necrosis (which leads to cell- "aging"). The degradation of mitochondria observed in our treated samples is very similar to the ones already reported for several species of ciliates (i.e., Pyne et al., 1983; Martín-González et al., 2005) and could represent an advanced phase of necrosis of these organelles after exposure. This hypothesis also agrees with the results of de Freitas Prazeres et al. (2011) who quantified, for the first time, several biomarkers of oxidative stress (antioxidant capacity, lipid peroxidation, metallothionein-like proteins concentration and total superoxide dismutase activity) in a symbiont-bearing foraminifer, *Amphistegina lessonii*, exposed to Zn. However, it is noted that some foraminiferal species, which thrive within the chemocline of marine sediments where ROS are produced, possess peroxisomes complexed with the endoplasmic reticulum and can cope with ROS (Bernhard and Bowser, 2008).

The presence of higher number of degradation vacuoles (probably autophagosomes) and residual bodies in the cytoplasm of metal-treated specimens could therefore be the consequence of enhanced stressful conditions and represent the tendency of the organism to degrade organelles like mitochondria altered by ROS production. Increased number of degradation vacuoles has been previously reported in other eukaryotic organisms, where they are generally interpreted as cellular stress signals (e.g., Krawczynska et al. 1989; Martín-González et al.

2005). Traditionally, the formation of autophagosomes is considered a specific mechanism induced by starvation or nutritional stress (Klionsky and Ohsumi 1999), for example in yeasts (Abeliovich and Klionsky 2001) and ciliates (Gutiérrez et al. 2001; Gutiérrez and Martín-González 2002). However, it is also known that autophagy plays a major role in the degradation of altered organelles. An increased number of residual bodies has been reported by Le Cadre and Debenay (2006) in two different species of *Ammonia* exposed to Cu. Those authors hypothesized a role of the residual bodies in detoxifying the metals by storing and neutralizing them. Dedicated studies to map metal distributions in foraminiferal cytoplasm are warranted.

A thickening of inner organic lining (IOL) or cell membrane was observed in *Ammonia parkinsoniana* exposed to both Hg and Pb (Frontalini et al., 2015). This result is far from rare. In fact, several authors previously reported similar observations in different foraminiferal species, exposed to different metals. For example, Le Cadre and Debenay (2006) who exposed *Ammonia beccarii* (Linnaeus, 1758) and *Ammonia tepida* (Cushman, 1926) to copper (up to 500 µg/L), in culture conditions, reported a thickening of the IOL with a fibrous and stratified appearance particularly at the basal part of the pores. Similarly, a thickening of the IOL with an increase of fibrous material and the proliferation of residual bodies is documented in morphologically deformed *A. tepida* specimens after exposure to oil by Morvan et al. (2004). The IOL, which consists of a complex polysaccharide and glycoproteins bound together in a complex macromolecular structure, represents the matrix between the test and the cytoplasm (Splinder, 1978; Ní Fhlaithearta et al., 2013) that is supposed to have an important role in foraminiferal biomineralization (Langer, 1992; Erez, 2003, Sabbatini et al., 2014). Morvan et al. (2004) suggested that this structure could also have a major role in protecting the cytoplasm, and that a thickening of the IOL may therefore represent a defense mechanism adopted by foraminifera to protect the cell against potential toxicants like heavy metals (i.e., Cu and Pb), and also organic compounds (Sen Gupta et al., 1997; Morvan et al., 2004; Le Cadre and Debenay, 2006; Frontalini et al., 2015). Similar modification of the IOL was also noted by Sen Gupta et al. (1997) for *Cassidulina carinata* Silvestri, 1896 collected in *Beggiatoa* mats around bathyal hydrocarbon seeps in the Gulf of Mexico as well as by Koho et al. (this volume) for *Ammonia* spp. in response to anoxic conditions.

A proliferation of abnormally large LD (reported as lipidic vesicles) and an increase in the number of residual bodies in response to copper exposure were noted by Le Cadre and Debenay (2006). The increase of number and size of LD was suggested to be a perturbation in the regulation metabolism of foraminiferal specimens contaminated by copper (Le Cadre and Debenay, 2006) as also reported in other organisms (Prevot and Soyer-Gobillard, 1986). A

proliferation of neutral lipids in the form of LD was documented in specimens of *A. parkinsoniana* exposed to Hg (Frontalini et al., 2016) as well as in other organisms (microalgae, lichens, rat, grey mullet, silver catfish hepatocytes) when exposed to contaminants. Lipid droplets are also hypothesized to sequester toxicants in order to protect cells (Murphy et al., 2008; Rowan-Carroll et al., 2013).

4. Conclusion

Mercury, lead and zinc are important metallic pollutants that, to different degrees, are considered potentially harmful elements for biota. On the basis of our results and literature data, we here present a synopsis of the ultrastructural changes of two benthic foraminiferal species, *A. parkinsoniana* and *P. rotunda* exposed to Hg and Pb, and Zn, respectively. The exposure of the specimens to these heavy metals seems to promote cytological alterations and organelle degeneration. These alterations include a thickening of the inner organic lining, an increase in the number and size of lipid droplets, mitochondrial degeneration, as well as degradation vacuole and residual body proliferations. These alterations suggest cytological oxidative stress induced by the exposure to the tested metals, and some alterations in particular, i.e., thickening of IOL, degradation vacuole, and lipids, are interpreted as potential defense mechanisms against heavy metal-induced stress.

Acknowledgements

The authors are very grateful to the Editors-in-Chief: Ric Jordan and two anonymous reviewers for their thoughtful and valuable comments that have greatly improved the paper. The research on *Ammonia parkinsoniana* was partially supported by the PRIN 2010-2011 Ministero dell'Istruzione, dell'Università e della Ricerca (MIUR) (protocollo 2010RMTLYR) to RC. The research on *Pseudotriloculina rotunda* was supported by the Polytechnic University of Marche (PhD thesis of MPN). MPN acknowledges Juan Carlos Gutierrez for the opportunity to perform part of the analyses (incubations of *P. rotunda* and TEM micrographs) in his laboratory at the Universidad Complutense de Madrid.

References

Abeliovich, H., Klionsky, D.J., 2001. Autophagy in yeasts: mechanistic insights and physiological function. Microbiology and Molecular Biology Reviews 65, 463-479.

Achard, M., Baudrimont, M., Boudou, A., Bourdineaud, J.P., 2004. Induction of a multixenobiotic resistance protein (MXR) in the Asiatic clam *Corbicula fluminea* after heavy metals exposure. Aquatic Toxicology 67, 347-357.

Alve, E., 1995. Benthic foraminiferal responses to estuarine pollution: a review. Journal of Foraminiferal Research 25, 190-203.

Alve, E., Korsun, S., Schönfeld, J., Dijkstra, N., Golikova, E., Hess, S., Husum, K., Panieri, G., 2016. Foram-AMBI: a sensitivity index based on benthic foraminiferal faunas from North-East Atlantic and Arctic fjords, continental shelves and slopes. Marine Micropaleontology 12, 1-12.

Armynot du Châtelet, E., Debenay, J.P., 2010. The anthropogenic impact on the western French coasts as revealed by foraminifera: A review. Revue de Micropaléontologie 53, 129-137.

Bernhard, J.M., Bowser, S.S., 2008. Peroxisome proliferation in foraminifera inhabiting the chemocline: An adaptation to reactive oxygen species exposure? Journal of Eukaryotic Microbiology 55, 135-144.

Bresler, V., Yanko, V., 1995a. Chemical ecology: a new approach to the study of living benthic epiphytic foraminifera. Journal of Foraminiferal Research 25, 267-279.

Bresler, V., Yanko, V., 1995b. Acute toxicity of heavy metals for benthic epiphytic foraminifera *Pararotalia spinigera* (Le Calvez) and influence of seaweed-derived DOC. Environmental Toxicology and Chemistry 14, 1687-1695.

Debelius, B., Forja, J. M, Del Valls A., Lubián, L.M., 2009. Toxicity and bioaccumulation of copper and lead in five marine microalgae. Ecotoxicology and Environmental Safety 72, 1503-1513.

Clarkson, T.W., Magos, L., 2006. The toxicology of mercury and its chemical compounds. Critical Reviews in Toxicology 36, 609-62.

de Freitas Prazeres, M., Martins, S.E., Bianchini, A., 2011. Biomarkers response to zinc exposure in the symbiont-bearing foraminifer *Amphistegina lessonii* (Amphisteginidae, Foraminifera). Journal of Experimental Marine Biology and Ecology 407, 116–121

de Nooijer, L.J., Reichart, G.J., Dueñas-Bohórquez, A., Wolthers, M., Ernst, S.R., Mason, P.R.D., Van Der Zwaan, G.J., 2007. Copper incorporation in foraminiferal calcite: Results from culturing experiments. Biogeosciences 4, 493-504.

Denoyelle, M., Geslin, E., Jorissen, F.J., Cazes, L., Galgani, F., 2012. Innovative use of foraminifera in ecotoxicology: A marine chronic bioassay for testing potential toxicity of drilling muds. Ecological Indicators 12, 17-25.

303 Eisler, R., 1993. Zinc hazards to fish, wildlife, and invertebrates. Contaminant Hazard Reviews
304 Report 26, 1-79.
305 Eisler, R., 2006. Mercury Hazards to Living Organisms. CRC Press. New York. 336 pp.
306 Ercal, N., Gurer-Orhan. H., Aykin-Burns, N., 2001. Toxic metals and oxidative stress part I:
307 mechanisms involved in metal-induced oxidative damage. Current Topics in Medicinal
308 Chemistry 1, 529-539.
309 Erez, J., 2003. The Source of Ions for Biomineralization in Foraminifera and Their Implications
310 for Paleoceanographic Proxies Reviews in Mineralogy and Geochemistry 54, 115-149.
311 Flora, G., Gupta, D., Tiwari, A., 2012. Toxicity of lead: A review with recent updates.
312 Interdisciplinary Toxicology 5, 47-58.
313 Frontalini, F., Coccioni, R., 2011. Benthic foraminifera as bioindicators of pollution: A review
314 of Italian research over the last three decades. Revue de Micropaléontologie 54, 115-127.
315 Frontalini, F., Curzi, D., Giordano, F.M., Bernhard, J.M., Falcieri, E., Coccioni, R., 2015.
316 Effects of lead pollution on *Ammonia parkinsoniana* (foraminifera): Ultrastructural and
317 microanalytical approaches. European Journal of Histochemistry 59. doi:
318 10.4081/ejh.2015.2460.
319 Frontalini, F., Curzi, D., Cesarini, E., Canonico, B., Giordano, F.M., De Matteis, R., Bernhard,
320 J.M., Pieretti, N., Gu, B., Eskelsen, J., Jubb, A.M., Zhao, L., Pierce, E.M., Gobbi, P., Papa,
321 S., and Coccioni, R., 2016. Mercury-Pollution Induction of Intracellular Lipid Accumulation
322 and Lysosomal Compartment Amplification in the Benthic Foraminifer *Ammonia*
323 *parkinsoniana*. PLoS ONE 11(9): e0162401.
324 Gallego, A., Martín-González, A., Ortega, R., Gutiérrez, J.C., 2007. Flow cytometry assessment
325 of cytotoxicity and reactive oxygen species generation by single and binary mixtures of
326 cadmium, zinc and copper on populations of the ciliated protozoan *Tetrahymena*
327 *thermophile*. Chemosphere 68, 647–661
328 Goldstein, S.T., and Corliss, B.H., 1994. Deposit feeding in selected deep-sea and shallow-
329 water benthic foraminifera. Deep-Sea Research 1 41, 229-241.
330 Gomiero, A., Sforzini, S, Dagnino, A, Nasci, C., Viarengo, A., 2012. The use of multiple
331 endpoints to assess cellular responses to environmental contaminants in the interstitial
332 marine ciliate *Euplotes crassus*. Aquatic Toxicology 114-115, 206-216.
333 Gutiérrez, J.C., Martín-González, A., 2002. Ciliate encystment-excystment cycle: a response to
334 environmental stress. In: Gutierrez J.C. (Ed.). Microbial development under environmental
335 stress. Kerala: Research Signpost, pp. 29-49.

Gutiérrez, J.C., Callejas, S., Borniquel, S., Benítez, L., Martín-González, A., 2001. Ciliate cryptobiosis: a microbial strategy against environmental starvation. International Microbiology 4,151-157.

Ismail, M., Phang, S.M., Tong, S.L., Brown, M.T., 2002. A modified toxicity testing method using tropical marine microalgae. Environment Monitoring Assessment.75, 145-154.

Klionsky, D.J., Ohsumi, Y., 1999. Vacuolar input of proteins and organelles from the cytoplasm. Annual Review of Cell and Developmental Biology 15, 1-32.

Koho, K.A., LeKieffre, C., Nomaki, H., Salonen, I., Geslin, E., Mabilleau, G., Søgaard Jensen L.H., Reichart G.-J., this volume. Changes in ultrastructural features of the foraminifera *Ammonia* spp. in response to anoxic conditions: field and laboratory observations. Marine Micropaleontology.

Krawczynska, W., Pivovarova, N.N., Sobota, A., 1989. Effects of cadmium on growth, ultrastructure and content and chemical elements in *Tetrahymena pyriformis* and *Acanthamoeba castellanii*. Acta Protozoolologica 28, 245-52.

Langer, M.R., 1992. Biosynthesis of glycosaminoglycans in foraminifera: A review. Marine Micropaleontology 19, 245-255.

Le Cadre, V., Debenay, J.P., 2006. Morphological and cytological responses of *Ammonia* (foraminifera) to copper contamination: Implication for the use of foraminifera as bioindicators of pollution. Environmental Pollution 143, 304-317.

LeKieffre, C., Bernhard, J.M., Mabilleau, G., Filipsson, H.L., Meibom, A., Geslin, E., this volume. An overview of cellular ultrastructure in benthic foraminifera: New observations in the context of existing literature. Marine Micropaleontology.

Leutenegger, S., 1977. Ultrastructure de foraminifères perforés et imperforés ainsi que leurs symbiotes. Cahiers de Micropaléontologie 3:1-52.

Lidsky, T.I., Schneider, J.S., 2003. Lead neurotoxicity in children: Basic mechanisms and clinical correlates. Brain 126, 5-19.

Linshy, V.N., Saraswat, R., Kurtarkar, S.R., Nigam, R., 2013. Experiment to decipher the effect of heavy metal cadmium on coastal benthic foraminifer *Pararotalia nipponica* (ASANO). Journal of the Palaeontological Society of India 58, 205-211.

Martín-González, A., Borniquel, S., Díaz, S., Ortega, R., Gutiérrez, J.C., 2005. Ultrastructural alterations in ciliated protozoa under heavy metal exposure. Cell Biology International 29, 119-126.

McElwee, M.K., Ho, L.A., Chou, J. W., Smith, M.V., Freedman, J.H., 2013. Comparative toxicogenomic responses of mercuric and methyl-mercury. BMC Genomics 14:698. DOI: 10.1186/1471-2164-14-698

Miazek, K., Iwanek, W., Remacle, C., Richel, A., Goffin, D., 2015. Effect of Metals, Metalloids and Metallic Nanoparticles on Microalgae Growth and Industrial Product Biosynthesis: A Review. International Journal of Molecular Sciences, 16, 23929-23969.

Morvan, J., Le Cadre, V., Jorissen, F., Debenay, J.P., 2004. Foraminifera as potential bio-indicators of the "Erika" oil spill in the Bay of Bourgneuf: Field and experimental studies. Aquatic Living Resources 17, 317-322.

Munsel, D., Kramar, U., Dissard, D., Nehrke, G., Berner, Z., Bijma, J., Reichart, G.J., Neumann, T., 2010. Heavy metal incorporation in foraminiferal calcite: Results from multi-element enrichment culture experiments with *Ammonia tepida*. Biogeosciences 7, 2339-2350.

Murphy, M.P., 2009. How mitochondria produce reactive oxygen species. Biochemical Journal 417, 1-13.

Murphy, G. Jr., Rouse, R.L., Polk, W.W., Henk, W.G., Barker, S.A., Boudreaux, M.J., et al., 2008. Combustion-Derived Hydrocarbons Localize to Lipid Droplets in Respiratory Cells. American Journal of Respiratory Cell and Molecular Biology 38, 532–540.

Nardelli, M.P., Sabbatini, A., Negri, A., 2013. Experimental chronic exposure of the foraminifer *Pseudotriloculina rotunda* to zinc. Acta Protozoologica 52, 193-202.

Nardelli, M. P., Malferrari, D., Ferretti, A., Bartolini, A., Sabbatini, A., and Negri, A., 2016. Zinc incorporation in the miliolid foraminifer *Pseudotriloculina rotunda* under laboratory conditions. Marine Micropaleontology, 126, 42-49.

Ní Fhlaithearta, S., Ernst, S.R., Nierop, K.G.J., de Lange, G.J., Reichart, G.J., 2013. Molecular and isotopic composition of foraminiferal organic linings. Marine Micropaleontology 102, 69-78.

Nigam, R., Saraswat, R., Panchang, R., 2006. Application of foraminifers in ecotoxicology: Retrospect, perspect and prospect. Environment International 32, 273-283.

Nigam, R., Linshy, V.N., Kurtarkar, S.R., Saraswat, R., 2009. Effects of sudden stress due to heavy metal mercury on benthic foraminifer *Rosalina leei*: Laboratory culture experiment. Marine Pollution Bulletin 59, 362-368.

Pinot, F., Kreps, S.E., Bachelet, M., Hainaut, P., Bakonyi, M., Polla B.S., 2000. Cadmium in the environment: Sources, mechanisms of biotoxicity, and biomarkers. Reviews on Environmental Health 15, 299-323.

Prevot, P., Soyer-Gobillard, M.-O., 1986. Combined action of cadmium and selenium on two marine dinoflagellates in culture, *Prorocentrum micans* Ehrbg. and *Crypthecodinium cohnii* Biecheler. Journal of Protozoology 33 (1), 42-47.

Pyne, C.K., Iftode, F., Curgi, J.J., 1983. The effects of cadmium on the growth pattern and ultrastructure of the ciliate *Tetrahymena pyriformis*, and antagonistic effect of calcium. Biology of the Cell 48, 121-132.

Reddy, M.S., Basha, S., Joshi, H.V., Ramachandraiah, G., 2005. Seasonal distribution and contamination levels of total PHCs, PAHs and heavy metals in coastal waters of the Alang–Sosiya ship scrapping yard, Gulf of Cambay, India. Chemosphere 61, 1587–1593.

Rowan-Carroll, A., Halappanavar, S., Williams, A., Somers, C.M., Yauk, C.L., 2013. Mice exposed in situ to urban air pollution exhibit pulmonary alterations in gene expression in the lipid droplet synthesis pathways. Environmental and Molecular Mutagenesis 54, 240–249.

Sabbatini, A., Bédouet, L., Marie, A., Bartolini, A., Landemarre, L., Weber, M.X., Gusti Ngurah Kade Mahardika, I., Berland, S., Zito, F., Vénec-Peyré, M.T., 2014. Biomineralization of *Schlumbergerella floresiana*, a significant carbonate-producing benthic foraminifer. Geobiology 12(4), 289-307.

Saraswat, R., Kurtarkar, S.R., Mazumder, A., Nigam, R., 2004. Foraminifers as indicators of marine pollution: A culture experiment with *Rosalina leei*. Marine Pollution Bulletin 48, 91-96.

Schönfeld, J., Alve, E., Geslin, E., Jorissen, F., Korsun, S., Spezzaferri, S., Abramovich, S., Almogi-Labin, A., du Chatelet, E.A., Barras, C., Bergamin, L., Bicchi, E., Bouchet, V., Cearreta, A., Di Bella, L., Dijkstra, N., Disaro, S.T., Ferraro, L., Frontalini, F., Gennari, G., Golikova, E., Haynert, K., Hess, S., Husum, K., Martins, V., McGann, M., Oron, S., Romano, E., Sousa, S.M., Tsujimoto, A., 2012. The FOBIMO (FOraminiferal BIo-MOnitoring) initiative-Towards a standardised protocol for soft-bottom benthic foraminiferal monitoring studies. Marine Micropaleontology 94-95, 1-13.

Sen Gupta, B.K., Platon, E., Bernhard, J.M., Aharon, P., 1997. Foraminiferal colonization of hydrocarbon-seep bacterial mats and underlying sediment, Gulf of Mexico slope. Journal of Foraminiferal Research 27, 292-300.

Spindler, M., 1978. The development of the organic lining in *Heterostegina depressa* (Nummulitidae: Foraminifera). Journal of Foraminiferal Research 8, 258-261.

Storelli, M.M., Marcotrigiano, G.O., 2000. Environmental contamination in bottlenose dolphin (*Tursiops truncatus*): relationship between levels of metals, methylmercury, and

organochlorine compounds in an adult female, her neonate, and a calf. Bulletin of Environmental Contamination and Toxicology 64, 333-340.

Suresh Kumar, K., Dahms, H.U., Won, E.J., Lee, J.S., Shin, K.H., 2015. Microalgae - A promising tool for heavy metal remediation. Ecotoxicology and Environmental Safety 113, 329-352.

van Dam, J.W., Negri, A.P., Mueller, J.F., Uthicke, S., 2012a. Symbiont-specific responses in foraminifera to the herbicide diuron. Marine Pollution Bulletin 65, 373-383.

van Dam, J.W., Negri, A.P., Mueller, J.F., Altenburger, R., Uthicke, S., 2012b. Additive pressures of elevated sea surface temperatures and herbicides on symbiont-bearing foraminifera. PLoS ONE 7.

van Dijk, I., de Nooijer, L.J., Wolthers, M., Reichart, G.J., 2017a. Impacts of pH and [CO_3^{2-}] on the incorporation of Zn in foraminiferal calcite. Geochimica et Cosmochimica Acta 197, 263-277.

Van Dijk, I., Nooijer De, L.J., Reichart, G.-J., 2017b. Trends in element incorporation in hyaline and porcelaneous foraminifera as a function of pCO_2. Biogeosciences, 14(3), 497-510.

Yanko, V., Arnold, A.J., Parker, W.C., 1999. Effects of marine pollution on benthic Foraminifera. In: Sen Gupta, B.K. (Ed.). Modern Foraminifera. Kluwer Academic Publishers, Dordrecht, pp. 217-35.

Table and Figures caption

Table 1. Compilation of experimental results in previous literature about the effects on foraminifera, after exposure to certain pollutants (pollutant, concentration, duration, species, Transmission Electron Microscopy (TEM) and reference).

Figure 1. TEM micrographs of *Pseudotriloculina rotunda.* Low magnification view (A) of a control specimen incubated in natural seawater. Higher magnification views of Zn-treated specimens (B-F). Mitochondria (m), degraded mitochondria (m*), lipid droplet (li), Golgi apparatus (g), degradation vacuole (dv), peroxisome (p), electron-dense granules (e) and clay platelets (c). Scale bars: A-D: 1 µm; E-F: 100 nm.

Figure 2. TEM micrographs of *Ammonia parkinsoniana*. Low magnification views of foraminiferal cytoplasm of control (A) and Pb-treated (B) specimens. Lipid droplet (li), vacuole (v) and residual body (rb). Higher magnification views of intact (C, control) and degraded (D,

468 Pb-treated) mitochondria, lipid droplets in untreated (E) and Pb-treated (F) specimens.
469 Peroxisome (inset in B). Scale bars: A, B: 1 µm (inset 125 nm); C, D: 50 nm; E, F: 200 nm.
470
471 **Figure 3.** TEM micrographs of *Ammonia parkinsoniana*. Low magnification view of
472 foraminiferal cytoplasm of Hg-treated (A) specimens. Higher magnification views of lipid
473 droplets (B) with electron-dense cores and degraded mitochondria (C). Lipid droplet (li),
474 vacuole (v) and mitochondria (m). Scale bars: A: 1 µm; B: 200 nm; C: 100 nm.
475
476

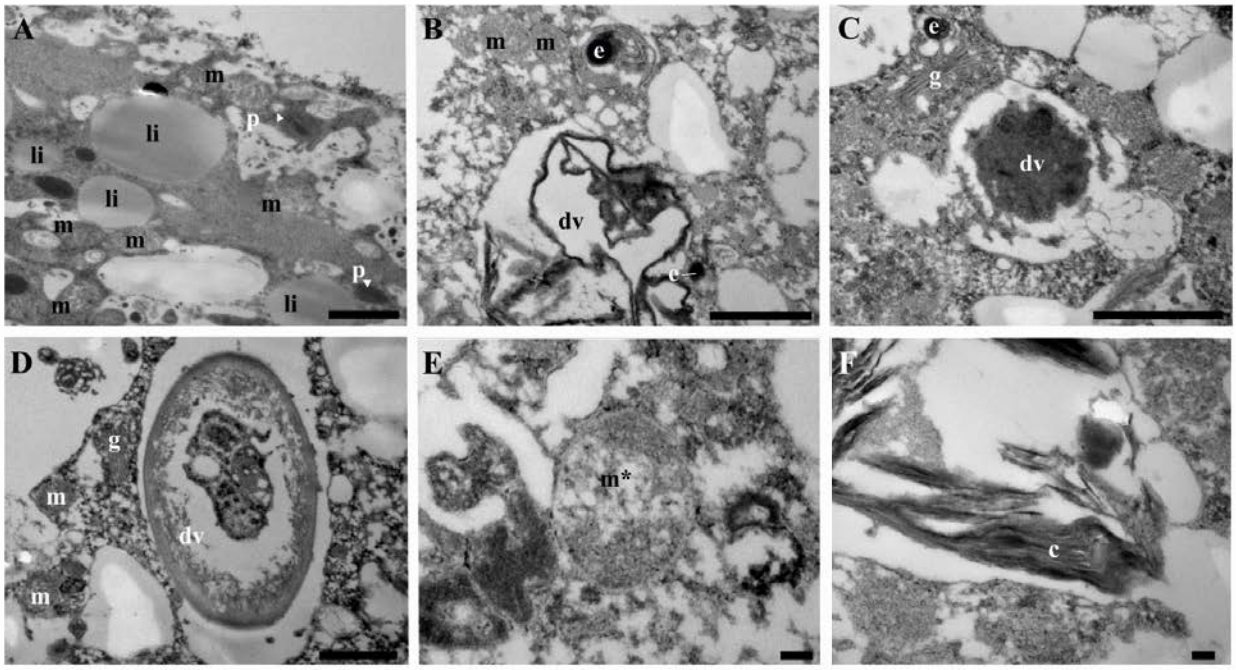

Figure 1.

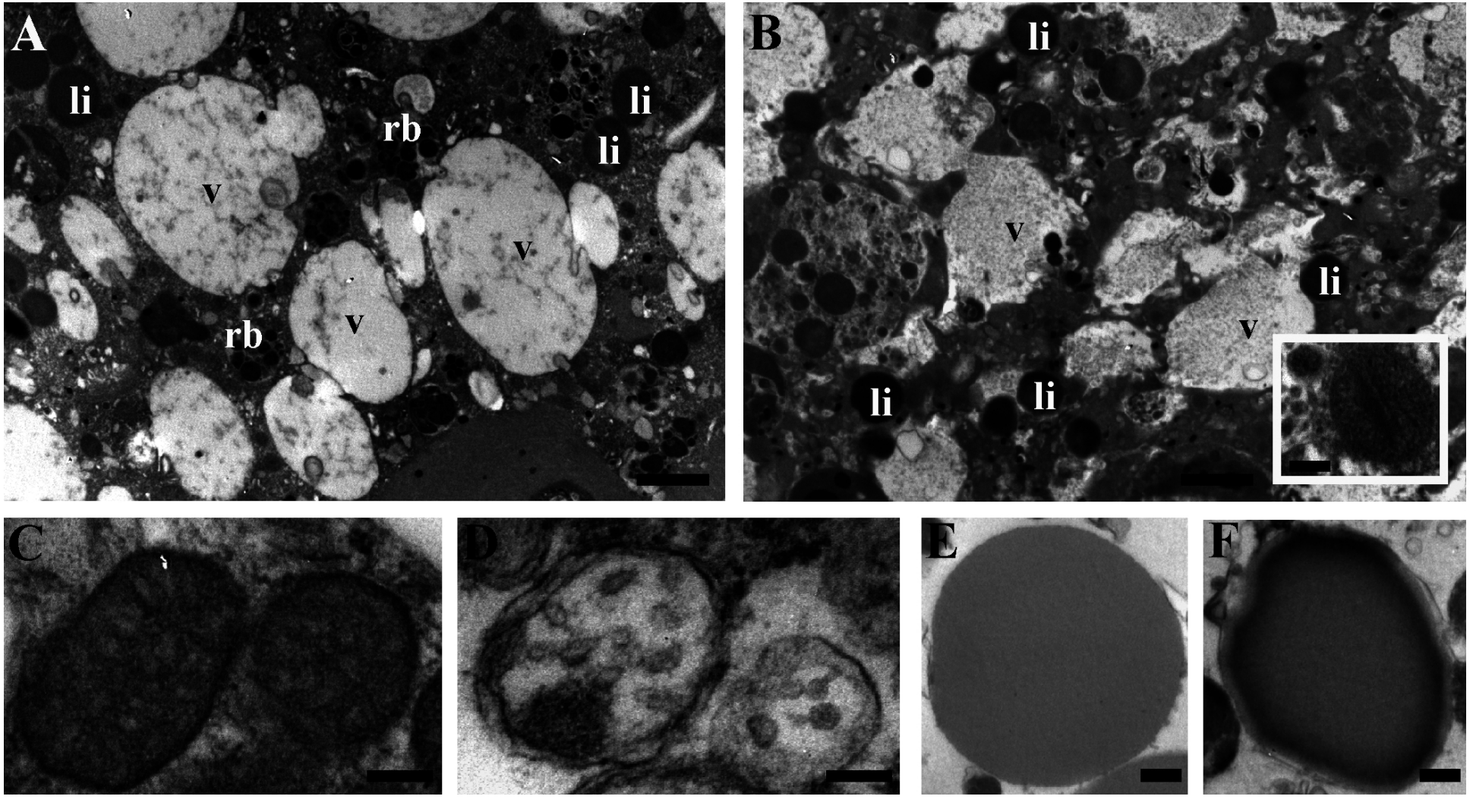
A
li
v
rb
li
li
v
rb
v
B
li
v
li
v
li
li
C
D
E
F

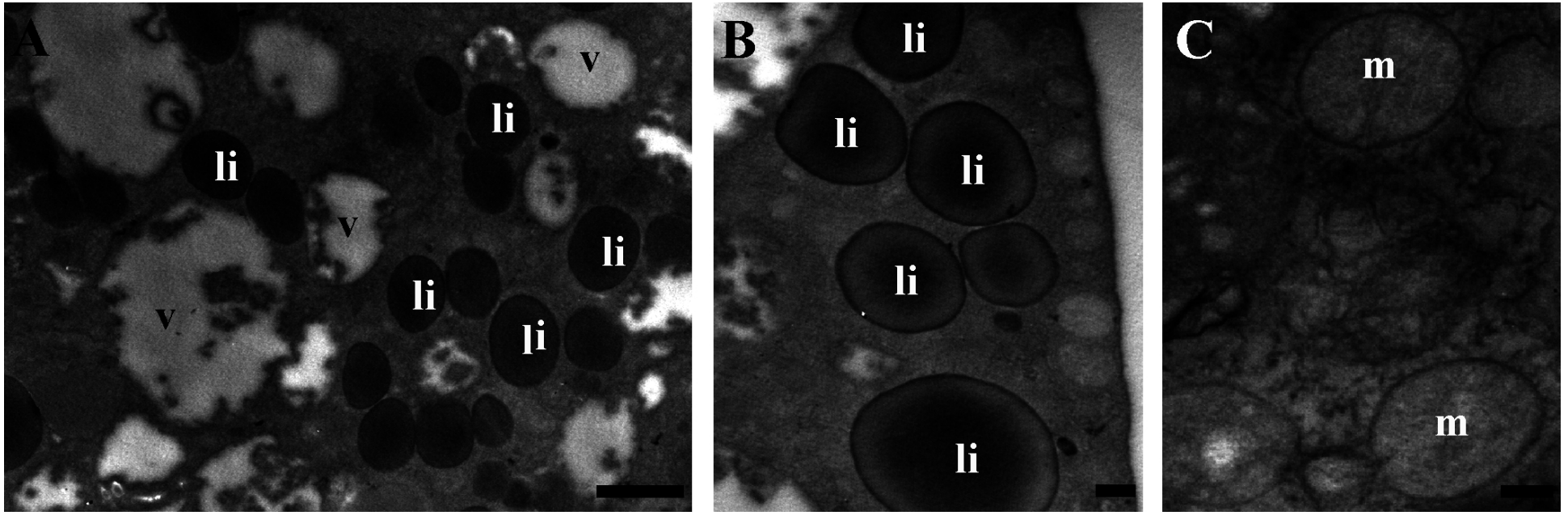
A
v
li
li
v
li
li
v
li
B
li
li
li
li
li
C
m
m

Table 1.

Pollutant	**Concentration**	**Duration**	**Species**	**TEM**	**Reference**
Cd, Cu and Hg	up 1000 µM	24 hours	*Pararotalia spinigera*	No	Bresler and Yanko (1995a)
Mixed compounds	up 1000 µM	up to 4 hours	*Pararotalia spinigera* and *Rosalina macropora*	No	Bresler and Yanko (1995b)
Oil	up to 72 mg/100 mL	up to 12 months	*Ammonia tepida*	Yes	Morvan et al. (2004)
Hg	up to 260 ng/L	100 days	*Rosalina leei*	No	Saraswat et al. (2004)
Cu	up to 500 µg/L	up to 12 months	*Ammonia beccarii* and *Ammonia tepida*	Yes	Le Cadre and Debenay (2006)
Cu	up to 20 µmol/L	up to 2 months	Ammonia tepida and *Heterostegina depressa*	No	de Nooijer et al. (2007)
Hg	up to 300 ng/L	ca. 40 days	*Rosalina leei*	No	Nigam et al. (2009)
Ni, Cu, and Mn	up to 3290 nmol/L	82 days	*Ammonia tepida*	No	Munsel et al. (2010)
Zn	up to 93.4 µg/L	48 hours	*Amphistegina lessonii*	No	de Freitas Prazeres et al. (2011)
Cd	up to 200 mg/L	up to 30 days	*Ammonia tepida*	No	Denoyelle et al. (2012)
Oil	up to 5 g/L	up to 30 days	*Ammonia tepida*	No	Denoyelle et al. (2012)
Drilling muds	up to 100 mg/L	up to 30 days	*Ammonia tepida*	No	Denoyelle et al. (2012)
Diuron (symbiont response)	up to 100 µl/L	up to 96 hours	*Heterostegina depressa, Amphistegina radiata, Alviolinella quoyi, Calcarina mayorii, Operculina ammonoides, Heterostegina depressa, Marginopora vertebralis, Marginopora vertebralis, Sorites orbiculus, Peneropolis planatus, Peneropolis antillarum, Parasorites marginalis* and *Elphidium* sp.	No	Van Dam et al. (2012a)
Diuron (symbiont response)	up to 3 µg/L	up to 96 hours	*Heterostegina depressa, Calcarina mayorii, Alveolinella quoyi, Marginopora vertebralis* and *Peneroplis planatus*	No	Van Dam et al. (2012b)
Cd	up to 14 µg/L	up to 21 days	*Pararotalia nipponica*	No	Linshy et al. (2013)
Zn	up to 100 mg/L	up to 10 weeks	*Pseudotriloculina rotunda*	No	Nardelli et al. (2013)

Pb	up to 10 mg/L	up to 2 months	*Ammonia parkinsoniana*	Yes	Frontalini et al. (2015)
Hg	up to 100 mg/L	up to 3 months	*Ammonia parkinsoniana*	Yes	present paper
Zn	50 mg/L	24 hours	*Pseudotriloculina rotunda*	Yes	present paper
Hg	up to 100 mg/L	up to 3 months	*Ammonia parkinsoniana*	Yes	present paper